



Newfield

Inspire | Support | Achieve | Together

PROM

Hello and welcome...

... to our termly e-newsletter where we tell you a bit about some of the activities that we have been up to - don't forget to look at our [website](#) and [youtube channel](#) for lots more about the Newfield adventures!

Well what a busy fun-packed term this has been culminating in are whole school festival extravaganza with special guest Taylor Swift. I am not sure who was more excited - the pupils or some of the staff! As always saying goodbye to our leavers gives us mixed feelings but most of all a pride in what these

ART EXHIBITIONS & OUTDOOR EXPEDITIONS

amazing youngsters have achieved over their time with us.

All this is only possible because of the love and positivity we have for each and everyone of them. We never say never!

As school continues to develop we have now embedded our department model across school so that there are very clear lines of communication. Obviously your child's class teacher is the first port of call however if you have specific issues the main contacts are as follows :

Heads of department:

- Katrina Heywood for Explorers (E)
- Sarah Chester for Primary (C)
- Lois Talbot for Secondary (S)
- Chris Carter for Post 16 (TG)

NEWFIELD FESTIVAL

Thanks once again for your continued support for school and here's looking forwards to more family events next year. Just a reminder we are still actively recruiting for members of the school governing board and especially welcome interest from anyone with industry experience, health and safety knowledge or financial expertise. Information will be sent out in September but if you are interested please feel free to give me a ring to discuss further.

'May I wish you and your family a happy holidays and look forwards to seeing more of you at the start of a new academic year in the Autumn term'
Rachel



CULTURAL CAPITAL

This is a really important part of being at Newfield - it means all the things that we do to open up the world for our pupils, providing them with new and varied experiences, from the time they join us until they leave into adulthood. Here are some of the things we've done this term!



Bikes at
Witton Park



Outdoor
Classroom
Day 24

Outdoor Learning

Explorers -
Come Outside



staff training



Expeditions and Sports



Panathlon at Bolton Stadium



Expedition to
Calvert Trust



Sports Week



Parents Reading Workshop



Communication Workshop

Hothersall Lodge Visit



Re-accreditation for the Wellbeing Award for Schools - WAS & Flagship Status of the Inclusion Quality Mark, IQM



Art Exhibition



Spring Learning



Sensory Cookstars

Curriculum

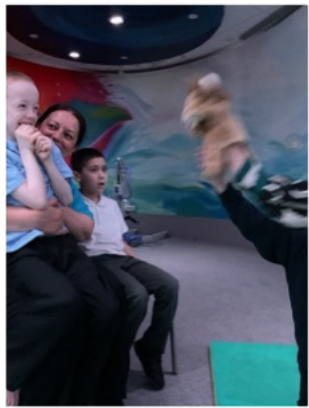

Children's Literature Festival

World Ocean Day



Outreach - Stonyhurst



Romans



Enterprise



St George's Day



Outreach - Disability Awareness



Buddies



Eid

Personal, Social and Emotional Development



Staff Wellbeing

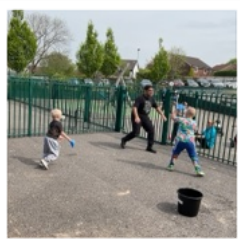

RRSA - Steering Group

RRSA - Bag2School



Celebration of Achievement Assemblies



Primary CoA



Secondary and Post 16 CoA



Newfield Festival

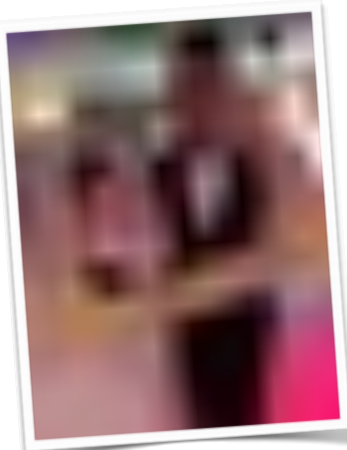

End of year activities



Prom



Summer Holiday

School closes to pupils:

Thursday 18th July 2024

School closes to staff:

Monday 22nd July 2024

School re-opens to staff:

Monday 2nd September 2024

School re-opens to pupils:

Wednesday 4th September 2024

Autumn Half Term Holiday

School closes to all:

Friday 18th October 2024

School re-opens to all:

Monday 28th October 2024

Newfield School, Old Bank Lane,
Blackburn, Lancashire. BB1 2PW

Tel: 01254 588600

Web: newfield.org.uk

Twitter: [@newfieldbwd](https://twitter.com/newfieldbwd)

Twitter: [@newfieldautism](https://twitter.com/newfieldautism)



Newfield

Inspire | Support | Achieve | Together